2nd Trumpet in B♭

Hymn to the Fallen

for Brass Quintet

John Williams
Arr. Rory Cartmell

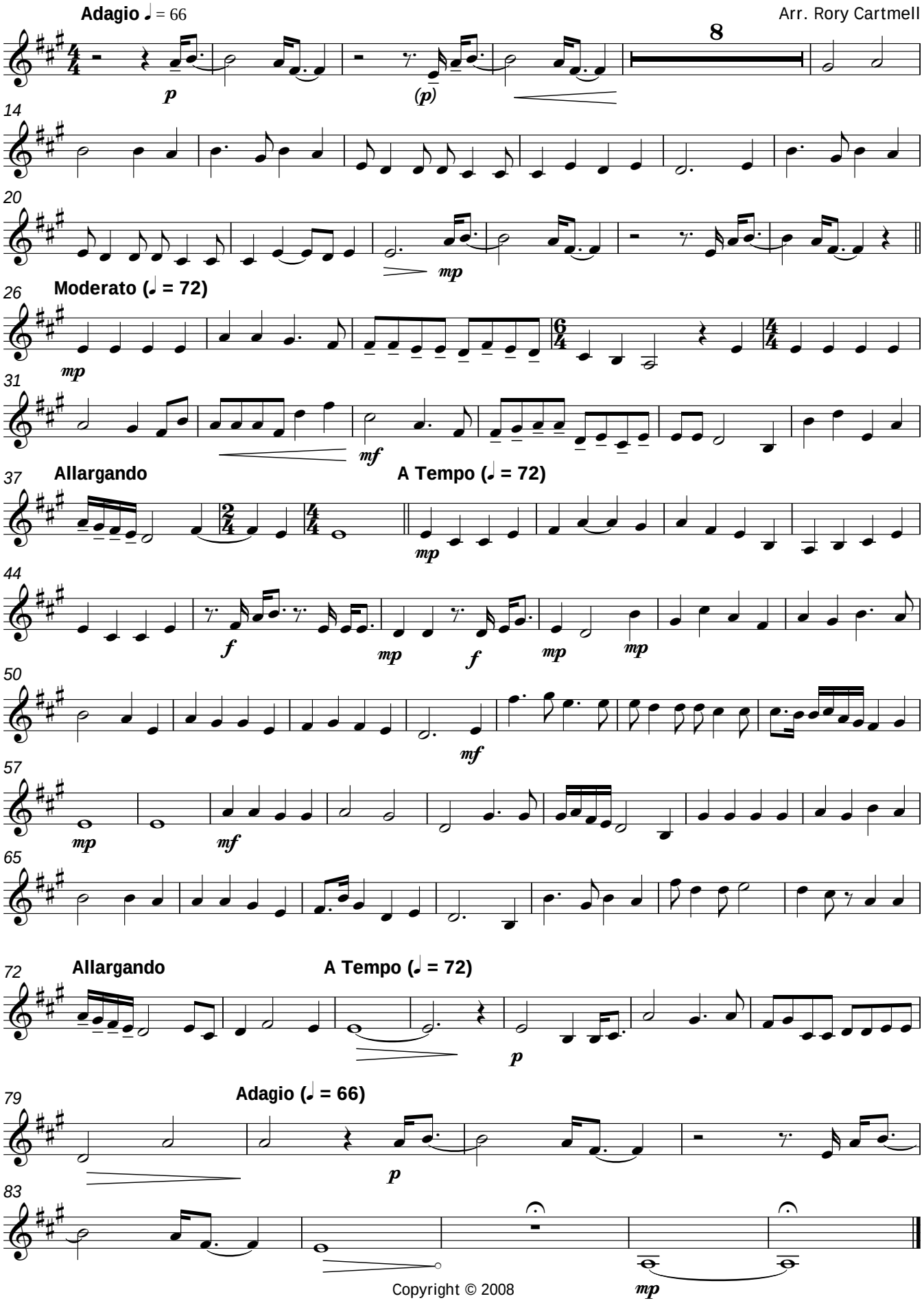

Copyright © 2008